

PERCOLATION PIT

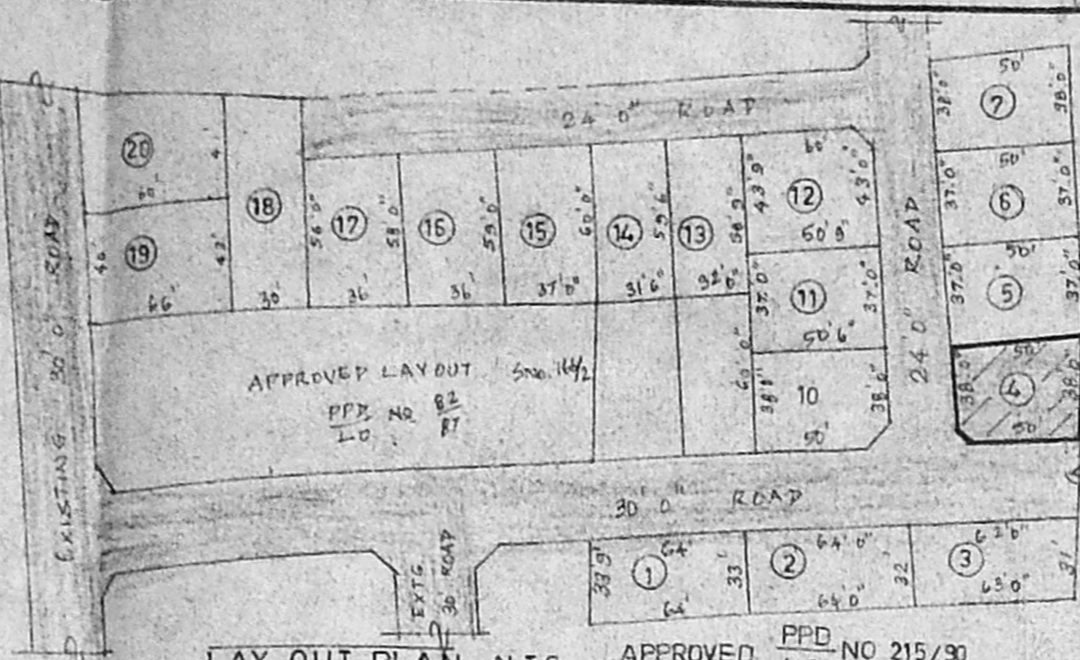

LAY OUT PLAN N.T.S. APPROVED P.P. NO. 215/90 L.O.

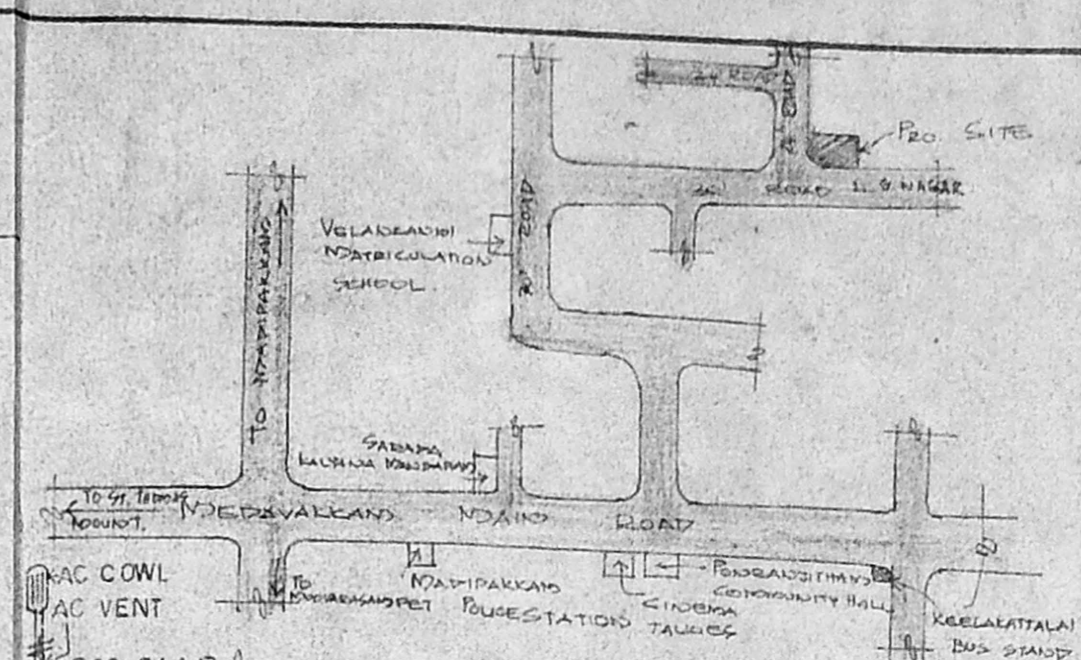

KEY PLAN N.T.S.

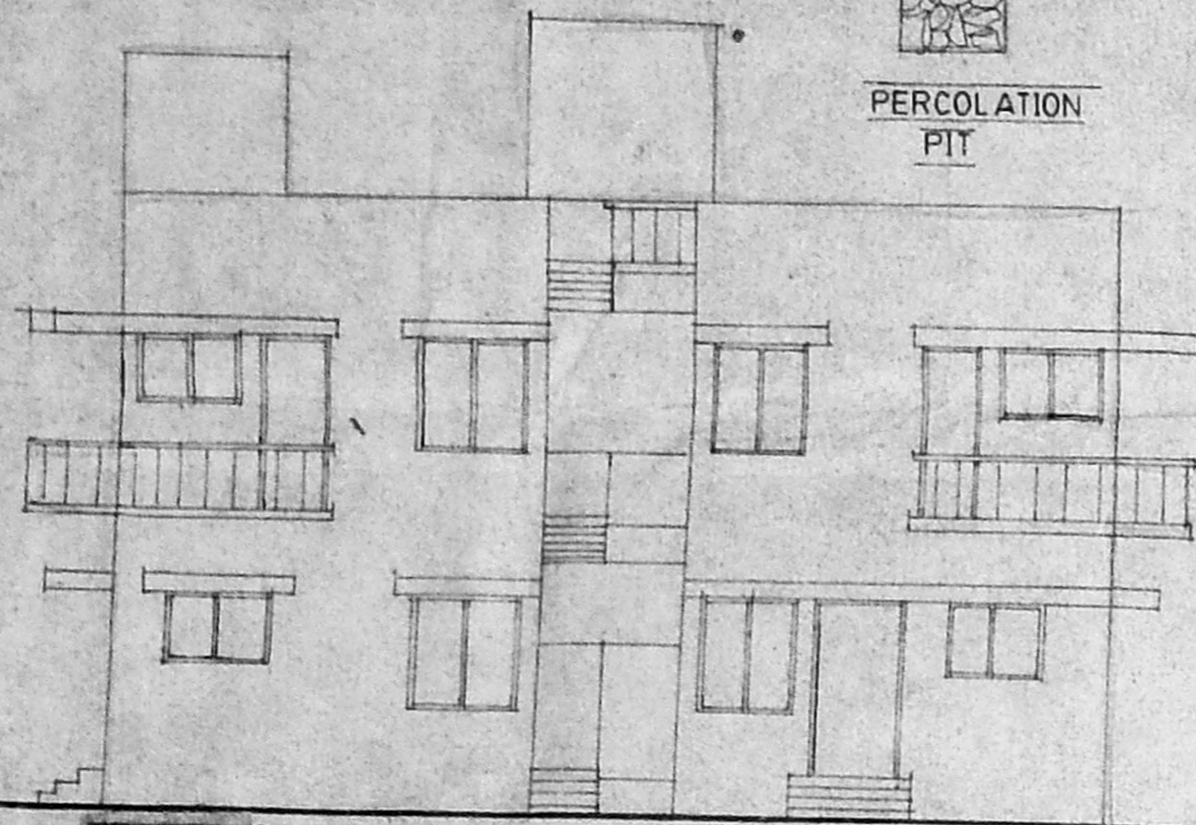

FRONT ELEVATION

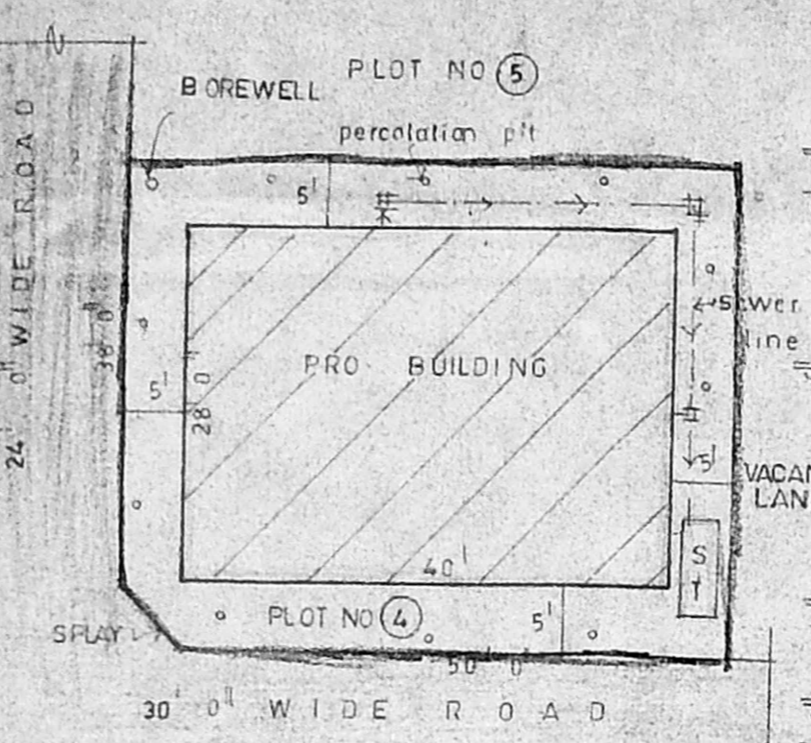

SITE PLAN SCALE 1"=16'0"

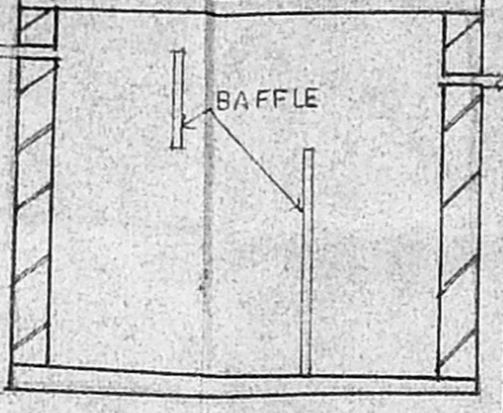

SECTION CD

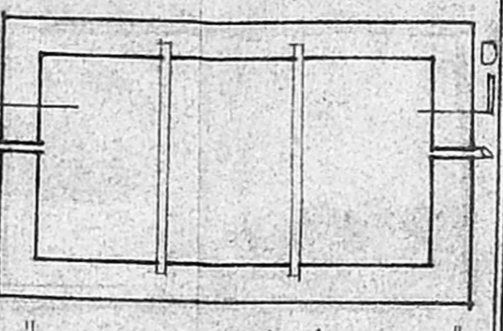

PLAN DETAIL OF SEPTIC TANK

SPECIFICATIONS

FILLING FOUNDATIONS	WITH RIVERSAND 15CM THICK
FILLING FOUNDATION	WITH EXCAVATED EARTH & RIVERSAND
FOUNDATION CONCRETE	WITH CC 1 5 10
FOUNDATION & BASEMENT	WITH BW IN CM 1 6
SUPERSTRUCTURE	WITH BW IN CM 1 6
DOORS & WINDOWS	WITH BEST COUNTRYWOOD
FLOORING	WITH PCC 1 5 10
FLOOR FINISH	WITH GREY MOSAIC TILES SET IN CM 1 4
ROOF LINTEL & SUNSHADE	WITH CC 1 2 4
ROOF FINISH	WITH ONE COURSE OF TILES SET OVER BRICK JELLY LIME CONCRETE
PLASTERING	WITH CM 1 5 12MM TK

JOINERY

D C.W. PANNELED DOOR	3'3" x 7'0"
D1 DOOR	3'0" x 7'0"
D2 DOOR	2'6" x 7'0"
W GLAZED WINDOW	4'0" x 4'6"
W1 DOOR	4'0" x 3'0"
V LOUVERED VENTILATOR	3'0" x 2'0"

COLOUR CODE

PROPOSALS	[Symbol]
ROAD	[Symbol]
BOUNDARY	[Symbol]

AREA STATEMENT :-

	SQ.FT	SQ.M
PLOT AREA	1900.00	175.58
G.F. AREA	1120.00	104.09
F.F. AREA	1235.13	114.79
VACANT AREA	780.00	72.49
TOTAL BUILT UP AREA	2355.13	218.88
PLOT COVERAGE	59 %	
F. S. I	1.24	

OWNER:

LICENSED SURVEYOR:

T.P. MEIKANDAN, D.C.E.,
 Consulting Civil Engineer & Panel Engineer.
 Licensed Surveyor No. 140; Class-II;
 Corporation of Madras,
 Alandur Municipality,
 Ullagaram - Puzuthivakkam
 Town Panchayat
 No. 315/4, MEDAVAKKAM MAIN ROAD,
 Madipakkam, MADRAS-600 091.

ECONOMY ENGINEERING CONSTRUCTIONS
 315/4, MEDAVAKKAM MAIN ROAD,
 MADIPAKKAM, MADRAS 600 091.

PLAN SHOWING THE PROPOSED CONSTRUCTION OF A RESIDENCE IN PLOT NO.4, S.NO.166/3 OF GANESH NAGAR, MADIPAKKAM VILLAGE, SAIDAPET TALUK, CHENGAI M.G.R. DISTRICT.

NOTE:- APPROVED LAYOUT- P.P./D/L.O. NO. 215/90

SCALE : 1"=8'0" OR 1:100

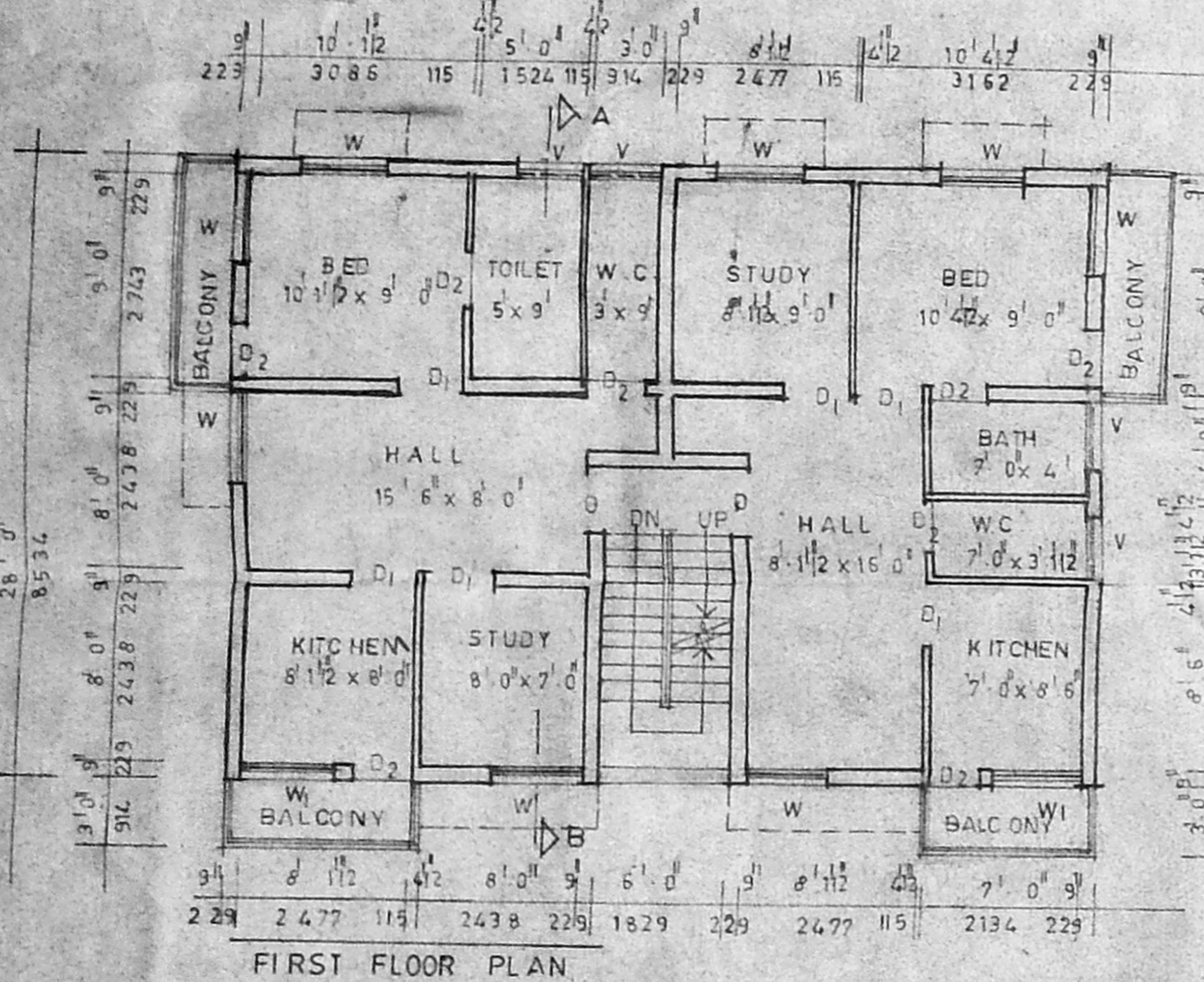

FIRST FLOOR PLAN

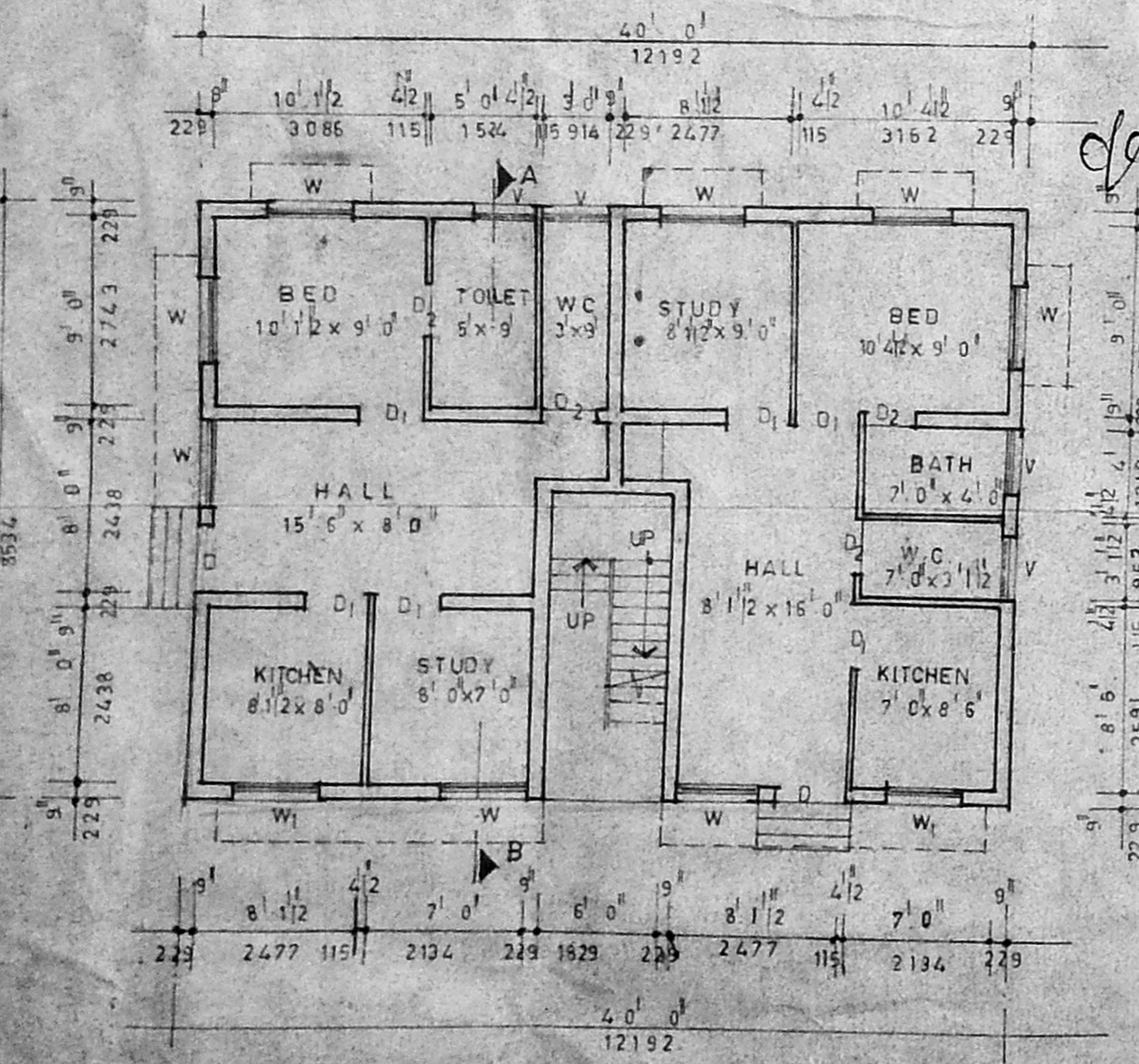

GROUND FLOOR PLAN

Planning Permit No. *A/1930/1754*
APPROVED
 SUBJECT TO THE CONDITIONS IN THIS OFFICE REFER.
 No. *A/22794/95* 16-12-55
 FOR MEMB. STARY
 MADRAS METROPOLITAN
 DEVELOPMENT AUTHORITY
 MADRAS - 600 008.

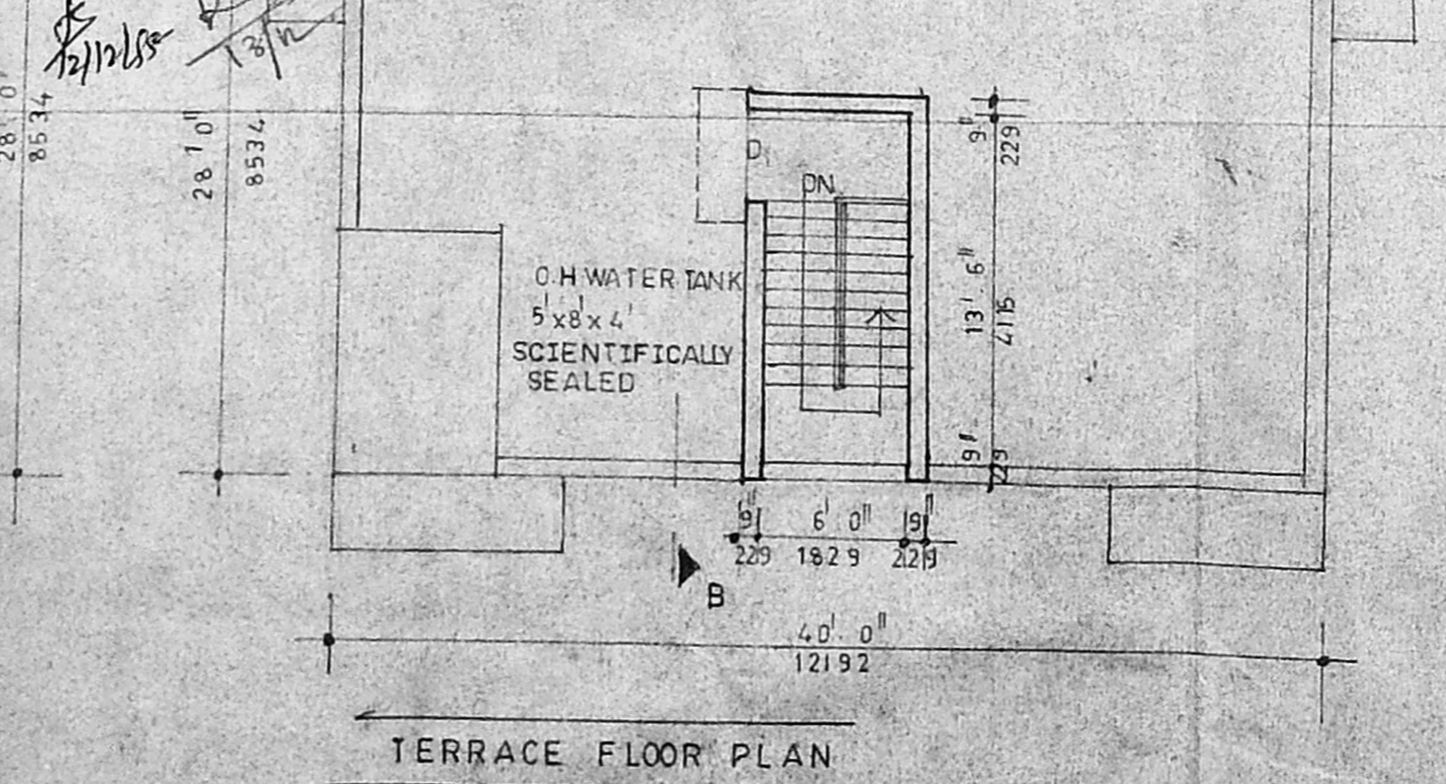

TERRACE FLOOR PLAN

FOUNDATION DETAIL